You reposted

Thé Thé @TheThe1776 · Nov 1

My heart is full of hope and happiness hearing this lady talk about the Amish coming to help rebuild homes for the victims of Hurricane Helene and that the children who lost everything due to hurricane will have Christmas: “The Amish from Lancaster Pennsylvania is sending a 56

Show more

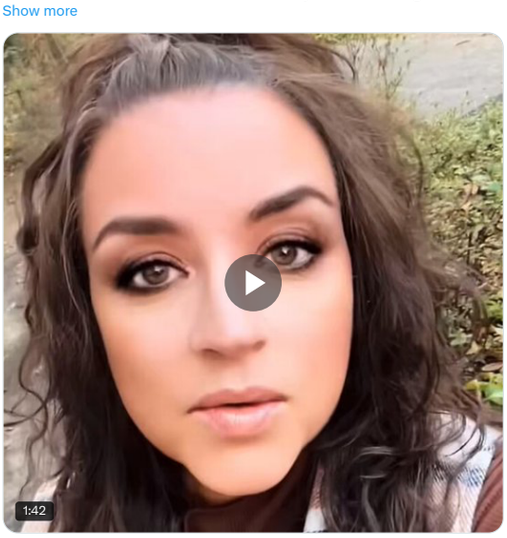

1.3K 15K 46K 728K

You reposted

Benny Johnson @bennyjohnson · Nov 2

Kamala Harris Campaign just called the cops on an independent journalist for posting photos of a poorly-attended Kamala Harris ‘rally’

However, it was easy to find me because there were only 150 people there.

Kamala really does not want you to see this...

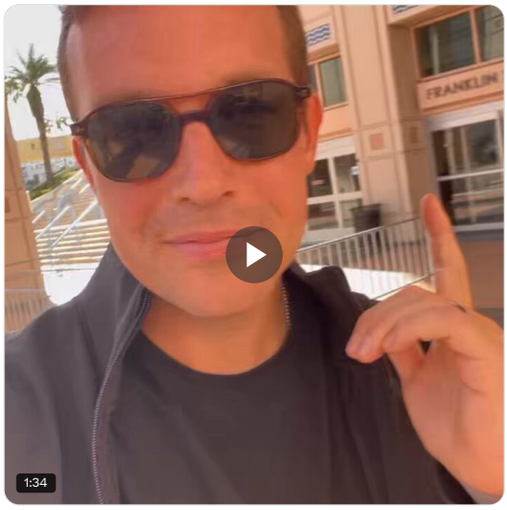

3.8K 53K 153K 3M

You reposted

Alex Jones @RealAlexJones · Nov 2

BAD NEWS: Harris/Obama Privately Smirking, 100% cConfident In Victory, "Don't believe polls or what you read, election already in the bag."

Please watch and share Alex Jones breaking it down LIVE below

x.com/i/broadcasts/1...

1.2K 5.4K 17K 1.7M

You reposted

Terrence K. Williams @w_terrence · Nov 1

GIRL STOP! Jennifer Lopez was was full of crocodile tears at a Kamala Rally

LET ME TAG HER @JLo

Get this to JLO. I have questions.

She warned us about Trump but not Diddy

Show more

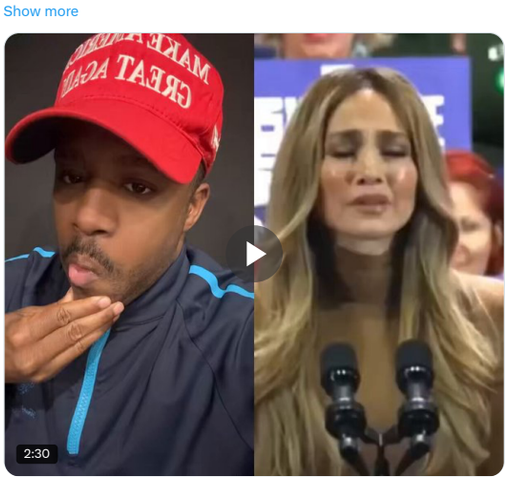

17K 45K 160K 6.1M

You reposted

Jonathan Capehart @CapehartJ · Nov 2

This @PostLetters from 92-year-old Walt Carr is 🔥, especially the last paragraph!

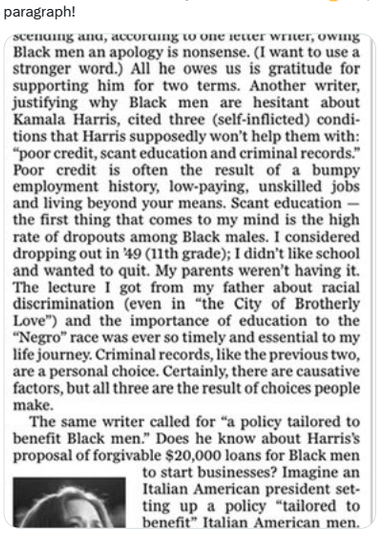

Black men an apology is nonsense. (I want to use a stronger word.) All he owes us is gratitude for supporting him for two terms. Another writer, justifying why Black men are hesitant about Kamala Harris, cited three (self-inflicted) conditions that Harris supposedly won't help them with: "poor credit, scant education and criminal records." Poor credit is often the result of a bumpy employment history, low-paying, unskilled jobs and living beyond your means. Scant education — the first thing that comes to my mind is the high rate of dropouts among Black males. I considered dropping out in '49 (11th grade); I didn't like school and wanted to quit. My parents weren't having it. The lecture I got from my father about racial discrimination (even in "the City of Brotherly Love") and the importance of education to the "Negro" race was ever so timely and essential to my life journey. Criminal records, like the previous two, are a personal choice. Certainly, there are causative factors, but all three are the result of choices people make.

The same writer called for "a policy tailored to benefit Black men." Does he know about Harris's proposal of forgivable $20,000 loans for Black men to start businesses? Imagine an Italian American president setting up a policy "tailored to benefit" Italian American men.

59 221 526 24K

You reposted

It is Mèl @itsMelDaley · Nov 1

Thank you @MrAndyNgo 😍

'We are born female, and we will die female ' the fabulous @MForstater @twelveOfiveUK
#WomenRise #SelfIDHarms

> **Andy Ngo** @MrAndyNgo · Nov 1
>
> Protests have been happening today outside the @GermanEmbassy in London and other cities against a German law that went into effect, which allows people to change their legal sex through simply self-identification. Additionally, you can now be fined thousands for "deadnaming" x.com/WorldOfOrdinar...

5 85 372 7.6K

You reposted

@amuse @amuse · Nov 1

LAWFARE: Soros-backed DA Alvin Bragg hid the fact that Jordan Neely was not killed by Daniel Penny. Bodycam footage proves police detected a pulse on Neely after they arrived. It is clear Bragg is falsely prosecuting Penny for manslaughter.

From **Dapper Detective**

768 20K 51K 1M

You reposted

Hussain Abdul-Hussain @hahussain · Nov 2

Islamist #Iran regime's Morality Police harassed an Iranian student for not wearing her hijab properly. In defiance, she stripped down to her underwear and walked around.
If this report is true, this lady is braver than whole Middle Eastern nations who have yet to bring down
Show more

66 227 944 62K

You reposted

George @BehizyTweets · Oct 31

Tucker Carlson just said the real reason the Deep State hates Trump is because they ARE guilty of crimes.

"That had never occurred to me till Trump came. And yet everybody involved in the grift knew instantly the jig was up. If this guy keeps talking, we're in deep trouble."
Show more

870 21K 60K 1.3M

You reposted

Elon Musk @elonmusk · Nov 1

Worth forwarding this to friends & family

From **John Stossel**

10K 127K 352K 58M

You reposted

Judicial Watch @JudicialWatch · Nov 2

.@TomFitton: The Left is Smearing @elonmusk for Advocating for Clean Elections! ORDER: judicialwatchbook.com

7 57 162 13K

You reposted

Bill Mitchell @mitchellvii · Nov 2

JOB LOSSES! - Despite Harris's claims, manufacturing jobs fell short, with October's losses marking the third month of declines. The economy is now down 31,000 jobs compared to last year. #EconomicReality

6 25 47 6.2K

You reposted

Hank @HankishTwitZone · Nov 2

Does anyone think Trump would allow a loser like J-Lo to endorse him & share his stage?

These Luciferian Hollywood elitists endorsing Kamala are involved in sex trafficking, pedophilia & narcotics distribution!

Kamala craves their support & that's an indictment not endorsement!

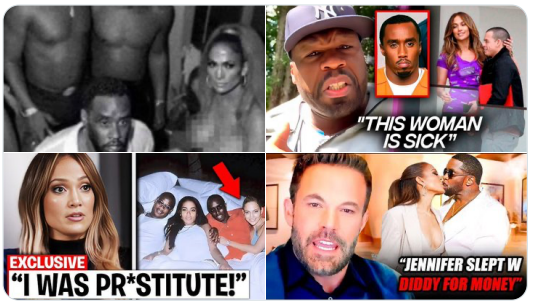

14 150 177 16K

You reposted

Leading Report @LeadingReport · Nov 1

BREAKING: Robert F. Kennedy Jr. has announced that he will advise Trump to ban Big Pharma from advertising on TV.

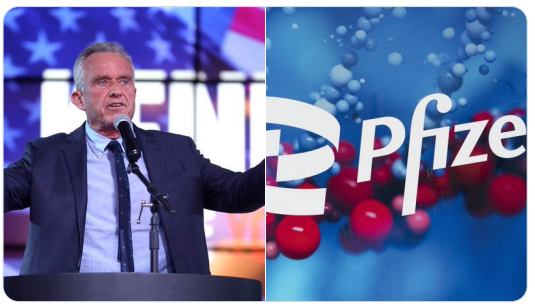

4.5K 11K 103K 3.4M

You reposted

Megyn Kelly @megynkelly · Nov 1

BRAVO @hughhewitt! Factual, sober, brave and appropriately FED UP with these left-wing hacks posing as journalists.

> **Brent Baker** @BrentHBaker · Nov 1
>
> Another bad day for @WashingtonPost. Upset with @CapehartJ and @RuthMarcus for inaccurate attacks on Trump, @hughhewitt rips off his headset and leaves lives #PostLive show. "I'm done. This is the most unfair election ad I have ever been a part of." Show falls apart, ends early.

1.1K 6.4K 30K 653K

You reposted

SmokeyGirl25 @_SmokeyGirl25 · Nov 1

Patriots are you going to Help Trump Win the Election?😬😂😂🤣

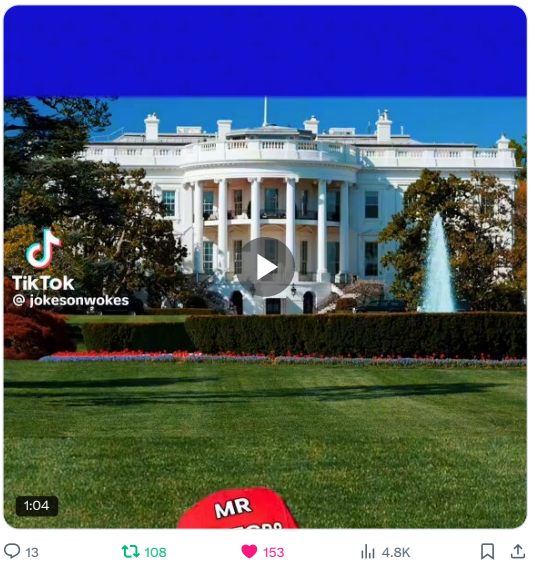

13 108 153 4.8K

You reposted

Daily Wire @realDailyWire · Nov 1

The mainstream film critics are still trying to pretend "Am I Racist?" doesn't exist even after all of its success

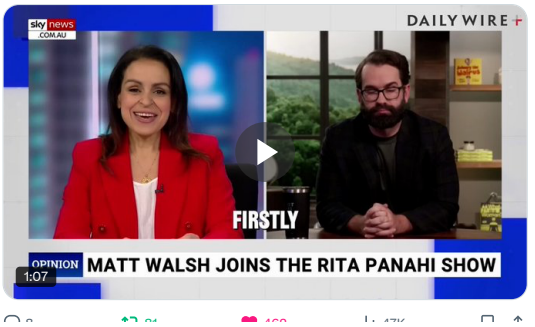

8 81 462 47K

You reposted

Casey 🍊 @KC6942 · Nov 1

Replying to @KamalaHarris and @JLo

Yea, Listen to JLO: "Come on over for a Little Party at Diddy Place, We got you covered in Vaseline" 😃

4 29 52 1.4K

You reposted

Libs of TikTok @libsoftiktok · Nov 1

INSANE: An illegal from Honduras who admitted to r*ping multiple children as young as 4 years old was enrolled as a student in Louisiana public schools.

In Kamala's America, dangerous and violent illegals get to enroll in public schools with your children.

884 22K 42K 1M